

MIZZEN COVE

A Survey Of
 The West 630 feet of the South 200 feet of Gov't. Lot 4 and
 the West 630 feet of Gov't. Lot 5 lying northerly of the
 North right of way line for C-18 and also northerly of the
 Mean high water line of the Loxahatchee River, all in Section
 35, Township 40 South, Range 42 East. Less the lots shown as
 not included hereon.

For
 W. K. Hyottlaine

SCALE 1" = 60'
 SEPT. 13, 1965

229

256.50

360

1972
 pg. 1
 05685

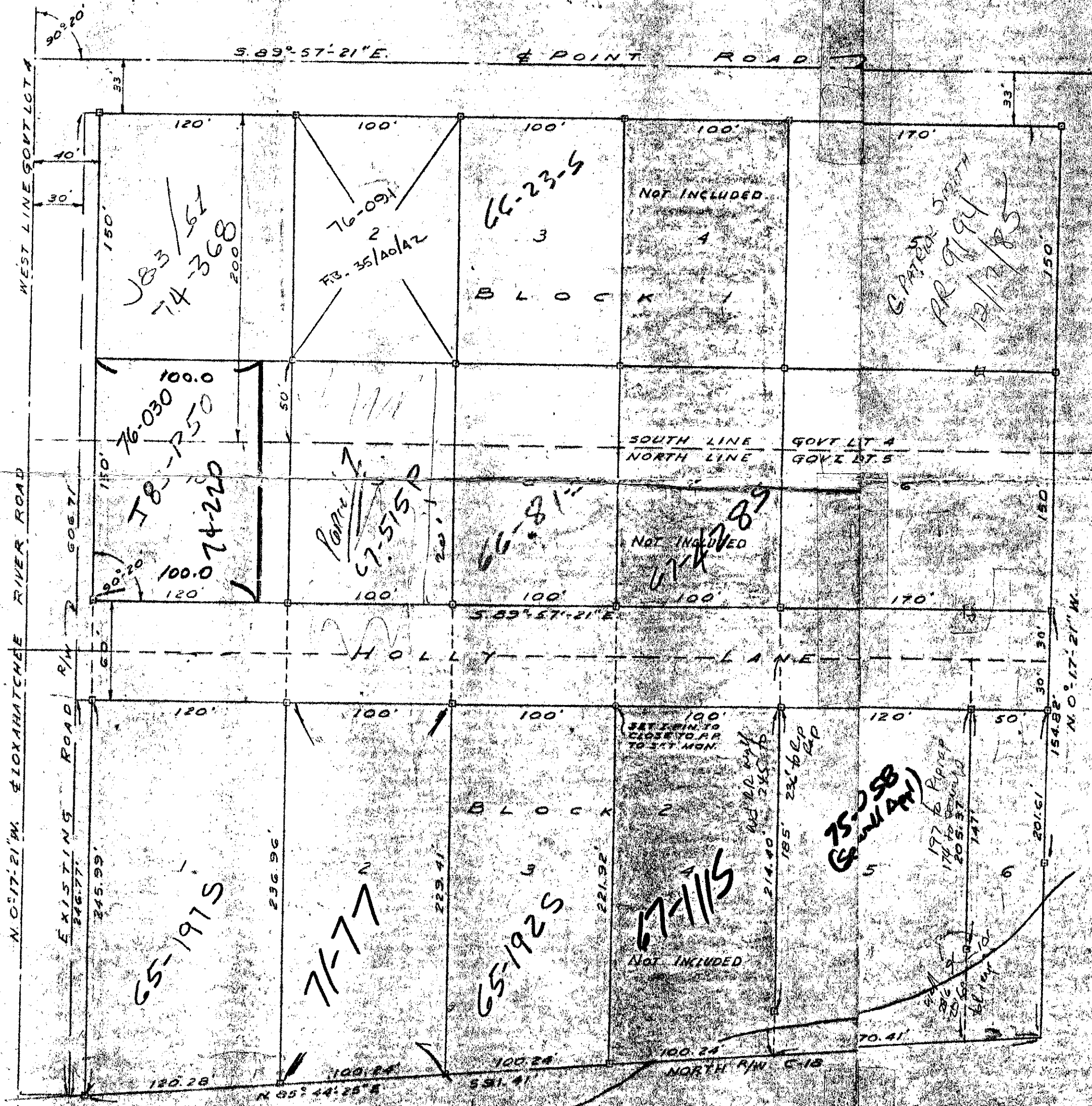

- Block 1
- P-1 The West 160 feet of the North 150 feet of the South 200 feet of Government Lot 4 in Section 35 Township 40 South, Range 42 East. Subject to existing road rights of way over the West 30 feet thereof.
 - P-2 The East 100 feet of the West 260 feet of the North 150 feet of the South 200 feet of Government Lot 4 in Section 35 Township 40 South, Range 42 East.
 - P-3 The East 100 feet of the West 360 feet of the North 150 feet of the South 200 feet of Government Lot 4 in Section 35 Township 40 South, Range 42 East.
 - P-4 Not part of this unrecorded plat.
 - P-5 The East 170 feet of the West 630 feet of the North 150 feet of the South 200 feet of Government Lot 4 in Section 35 Township 40 South, Range 42 East.
 - P-6 The South 50 feet of the West 160 feet of Government Lot 4 and the North 130 feet of the West 160 feet of Government Lot 5 of Section 35 Township 40 South, Range 42 East. Subject to existing road rights of way over the West 30 feet thereof.
 - P-7 The South 50 feet of the East 100 feet of the West 360 feet of Government Lot 4 and the North 130 feet of the East 100 feet of the West 360 feet of Government Lot 5 in Section 35 Township 40 South, Range 42 East.
 - P-8 The South 50 feet of the East 100 feet of the West 360 feet of Government Lot 4 and the North 130 feet of the East 100 feet of the West 360 feet of Government Lot 5 in Section 35 Township 40 South, Range 42 East.
 - P-9 Not a part of this unrecorded plat.
 - P-10 The South 50 feet of the East 170 feet of the West 630 feet of Government Lot 4 and the North 130 feet of the East 170 feet of the West 630 feet of Government Lot 5 in Section 35 Township 40 South, Range 42 East.
- Block 2
- P-1 The West 160 feet of Government Lot 5 of Section 35, Township 40 South, Range 42 East, less the North 130 feet thereof, lying northerly of the North right of way line for Canal C-18. Subject to existing road rights of way over the West 30 feet thereof.
 - P-2 The East 100 feet of the West 260 feet of Government Lot 5 of Section 35, Township 40 South, Range 42 East, less the North 130 feet thereof, lying northerly of the North right of way line for Canal C-18.
 - P-3 The East 100 feet of the West 360 feet of Government Lot 5 of Section 35, Township 40 South, Range 42 East, less the North 130 feet thereof, lying northerly of the North right of way line for Canal C-18.
 - P-4 Not a part of this unrecorded plat.
 - P-5 The East 120 feet of the West 580 feet of Government Lot 5 of Section 35, Township 40 South, Range 42 East, less the North 130 feet thereof, lying northerly of the mean high water line of the Loxahatchee River.

I Hereby Certify that the plan shown hereon is a representation of a survey made under my direction and is true and correct to the best of my knowledge and belief and that there are no encroachments.

Billie D. Jenkins
 Billie D. Jenkins
 R18 Fla. Court.

ur0027.igr
 MIZZEN COVE 35/40/42

UNRECORDED PLAT NO. 28

MIZZEN COVE

Q25

P.B. Co
 GRADE & DICK
 & ASS

35-40-42
 PG. 1
 T.B.M. # 1

7-21 W
 83-44-28 E
 16-01-42

DENOYES CONCRETE